

Diagnostic algorithm for pulmonary TB

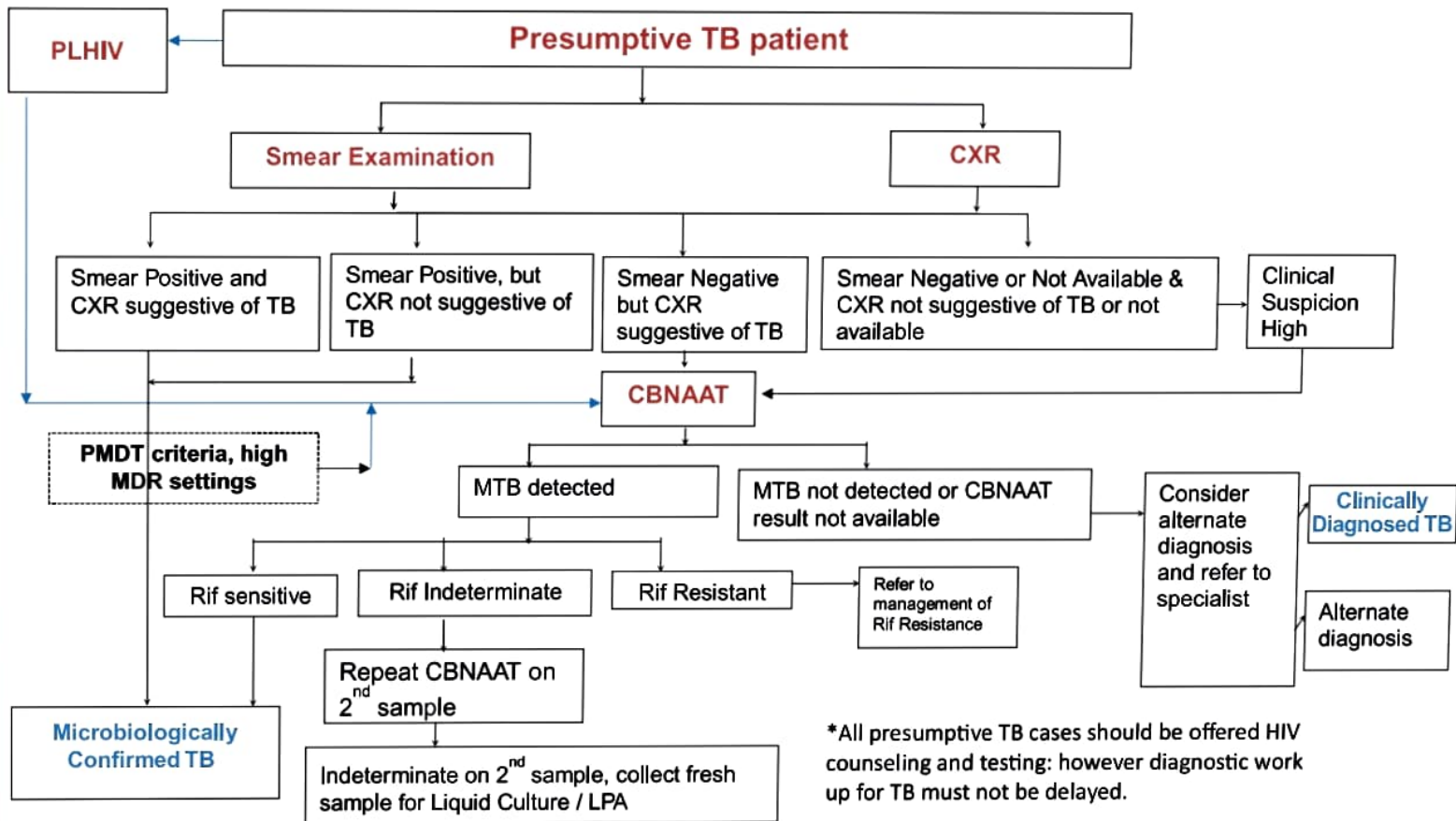

Diagnostic Algorithm for Extra Pulmonary TB

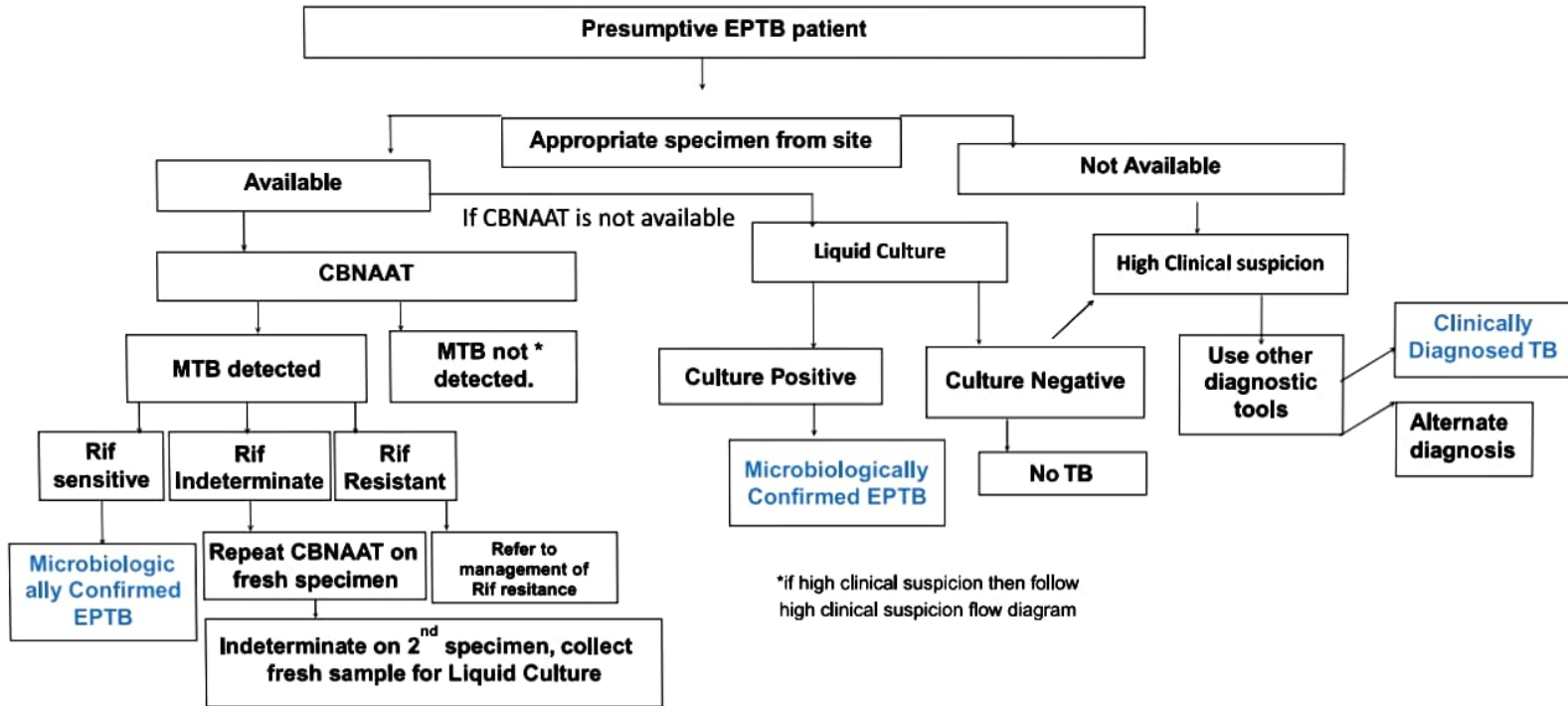

Diagnostic algorithm for Pediatric Pulmonary TB

- Persistent Fever ≥ 2 wk, without a known cause and/or
- Unremitting Cough for ≥ 2 w and/or
- Wt loss of 5% in 3m or no wt gain in past 3 months

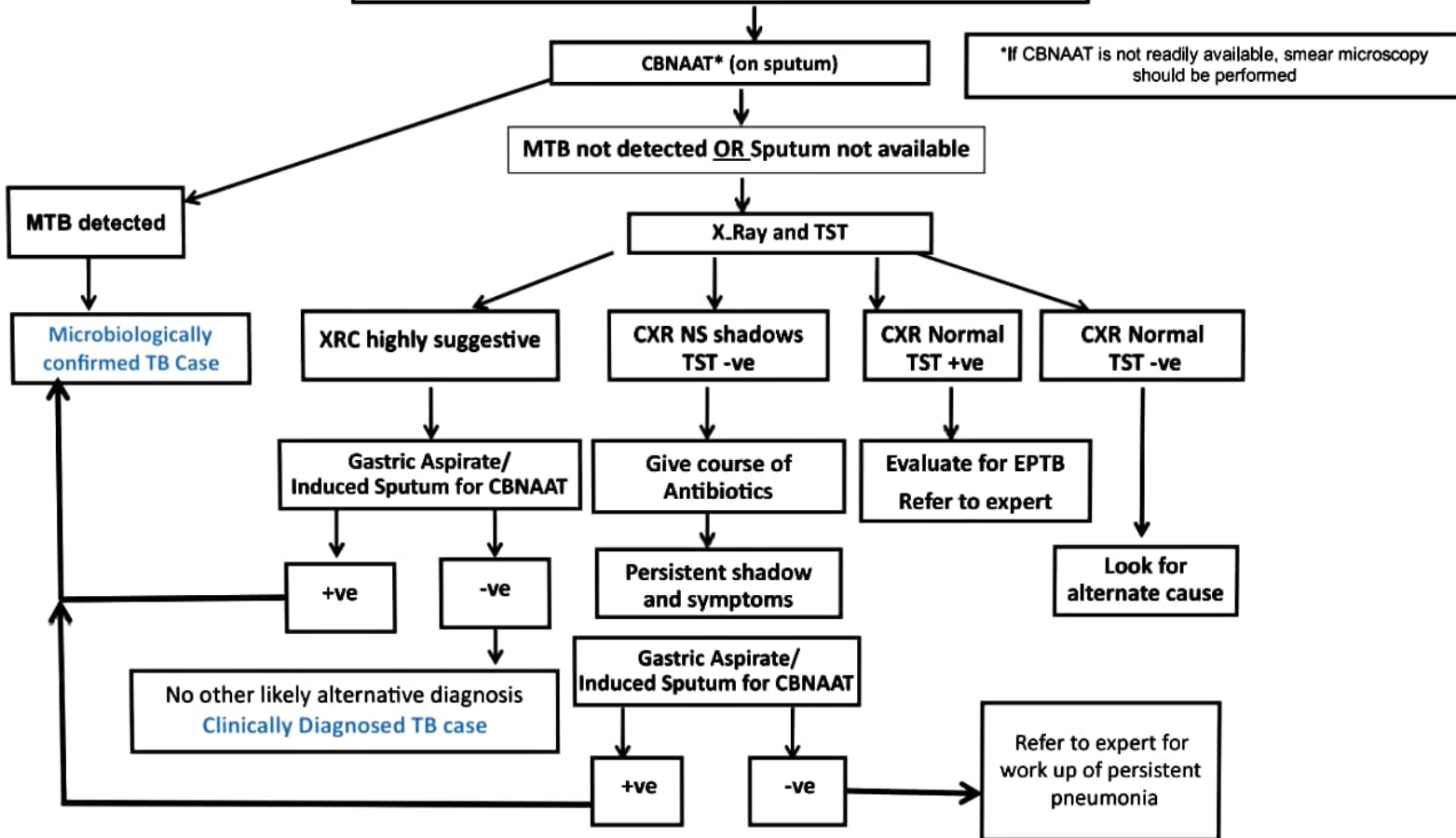

ALGORITHM FOR TB SCREENING AND TPT IN INDIA

